

**BUNTS SANGHA MUMBAI:
ANNA LEELA COLLEGE OF COMMERCE
AND
ECONOMICS SHOBHA JAYARAM SHETTY COLLEGE
FOR BMS**

**FEEDBACK POLICY ON CURRICULUM
(w.e.f 2018-19)**

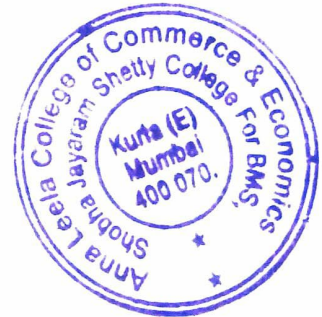

Imshinde
Principal (I/C)
Anna Leela College of Commerce & Economics
Shobha Jayaram Shetty College for BMS.
Kurla (East), Mumbai - 400 071.

POLICIES FOR FEEDBACK ON CURRICULUM

The undergraduate and postgraduate curriculum needs revision periodically. For this stakeholder feedback regarding curriculum should be collected, analyzed and the changes suggested by them should be considered.

Purpose of Taking Curriculum Feedback

Stakeholders are a vital part of the teaching and learning process. The feedback aims to improve effective teaching and learning process as well as fill in the gaps in the curriculum and the need of the stakeholders.

Curriculum Feedback Policy

The outline of policy of feedback is as under

- Feedback will be collected via structured questionnaire from stakeholders at the end of each academic year.
- The feedback will be collected from minimum 30% of the students of each academic year.
- Feedback analysis, suggestions / recommendations given by the stakeholders will be duly discussed in the IQAC meeting.
- The analyzed feedback and the corrective measures will be forwarded to CDC.
- The CDC will forward their recommendations to the Governing Council.
- Governing Council shall consider the recommendation provided by the CDC as well as discuss the action to be taken as corrective measures.
- The Governing Council will elect a feedback follow up committee to implement the Actions Taken on the basis on feedback.

Stakeholders

The stakeholders for curriculum feedback shall include students, alumni, parents, teachers as well as employers

Important Note:

- This feedback policy is for basic reference. It is subject to change as per the needs

P. Prashant
Principal (I/C)
Anna Leela College of Commerce & Economics
Shobha Jayram Shetty College for BMS.
Kurla (East), Mumbai - 400 071.



Feedback Mechanism on Curriculum

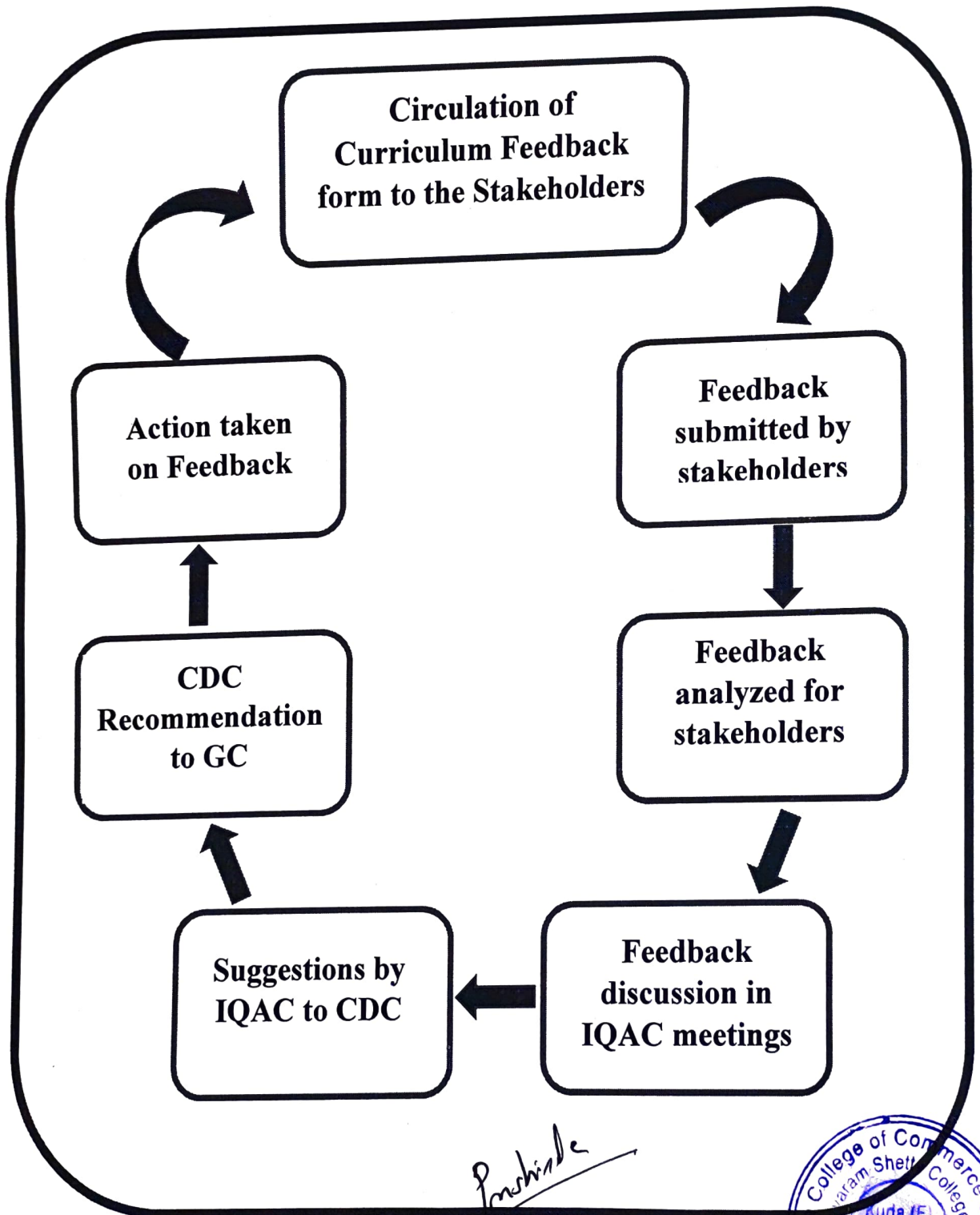

Prashinde
Principal (I/C)

Anna Leela College of Commerce & Economics
Shobha Jayram Shetty College for BMS,
Kurla (East), Mumbai - 400 071.

